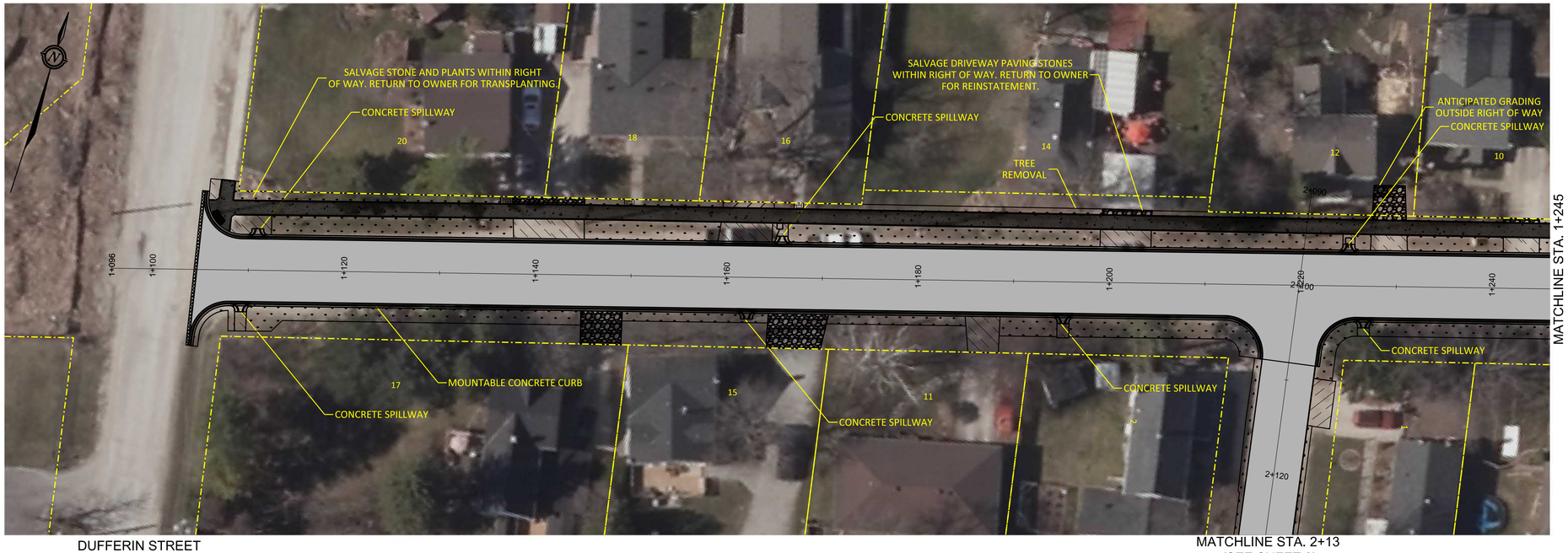
DUFFERIN STREET

SELBY STREET



DUFFERIN STREET

MATCHLINE STA. 2+13
(SEE SHEET 8)
EMPRESS LANE

SELBY STREET

KING STREET



KING STREET



REINSTATEMENT LEGEND

- PROPOSED ASPHALT SURFACE
- CONCRETE SIDEWALK AND WALKWAY
- ASPHALT DRIVEWAY AND BOULEVARD
- GRAVEL DRIVEWAY AND SHOULDER
- 100mm TOP SOIL AND SOD
- CONCRETE SPILLWAY

No.	Revision/Issue	Date

Check and verify all dimensions before proceeding with the work — Do not scale drawings

McINTOSH PERRY
2010 Winston Park Drive Suite 400
Oakville, ON L6H 5R7
Tel: 905-829-0007
www.mcintoshperry.com

Stamp:

Stamp:

Client: Innisfil

Project:
RECONSTRUCTION OF SELBY STREET & RESURFACING OF EVELYN STREET & EMPRESS LANE
TOWN OF INNISFIL ONTARIO

Drawing Title:
REINSTATEMENT
SELBY STREET

Scale:	
Drawn by:	J.H.
Checked By:	A.S.
Designed By:	J.H.
Date:	05/26/2020

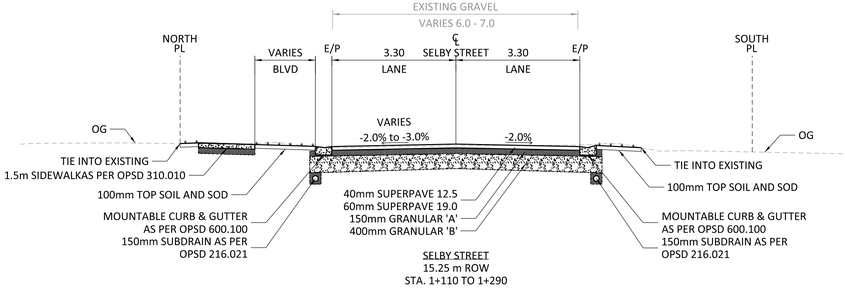
Project Number: P-19-105

Drawing Number:
SHEET of 10

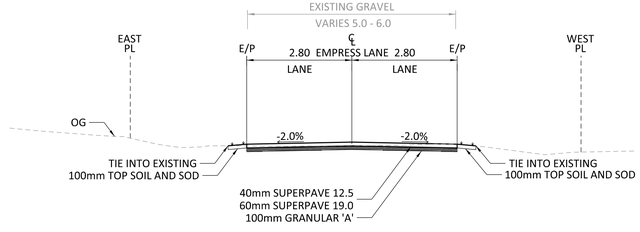
FILENAME: \\fs-oak-file\df\Projects\active\inn\20 projects - proposals\2020 jobs\3am\3am-20-8016_twn of innisfil_dsf ca-i_selby & evelyn rds\12 cad\03 - contract dwgs\3ambdock12x24dev rep title block.dgn
LAST SAVED: Tuesday, May 26, 2020 LAST SAVED BY: J.Horton
LAST PLOTTED: CTB:FILE:USER:

EMPRESS LANE

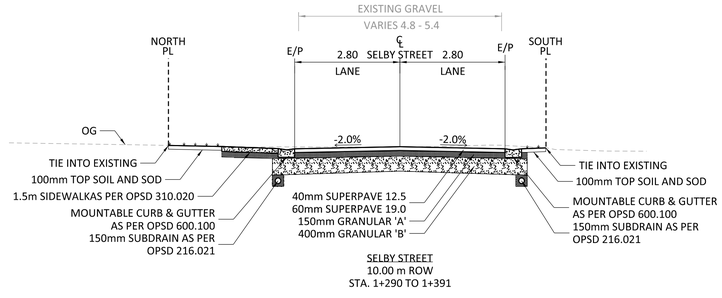




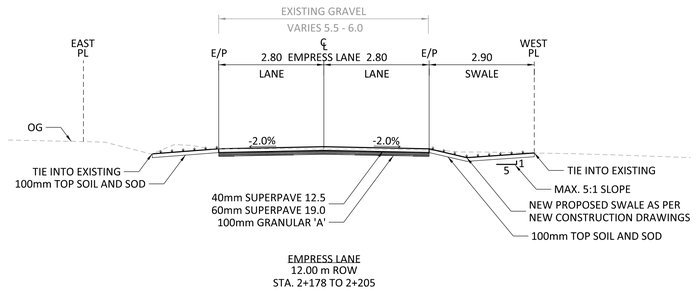
SELBY STREET
15.25 m ROW
STA. 1+110 TO 1+290



EMPRESS LANE
12.00 m ROW
STA. 2+108 TO 2+178



SELBY STREET
10.00 m ROW
STA. 1+290 TO 1+391



EMPRESS LANE
12.00 m ROW
STA. 2+178 TO 2+205



REINSTATEMENT LEGEND

- PROPOSED ASPHALT SURFACE
- CONCRETE SIDEWALK AND WALKWAY
- ASPHALT DRIVEWAY AND BOULEVARD
- GRAVEL DRIVEWAY AND SHOULDER
- 100mm TOP SOIL AND SOD
- CONCRETE SPILLWAY

No.	Revision/Issue	Date

Check and verify all dimensions before proceeding with the work

Do not scale drawings

McINTOSH PERRY
2010 Winston Park Drive Suite 400
Oakville, ON L6H 5R7
Tel: 905-829-0007
www.mcintoshperry.com

Stamp:

Stamp:

Client: Innisfil

Project:

RECONSTRUCTION OF SELBY STREET & RESURFACING OF EVELYN STREET & EMPRESS LANE

TOWN OF INNISFIL ONTARIO

Drawing Title:

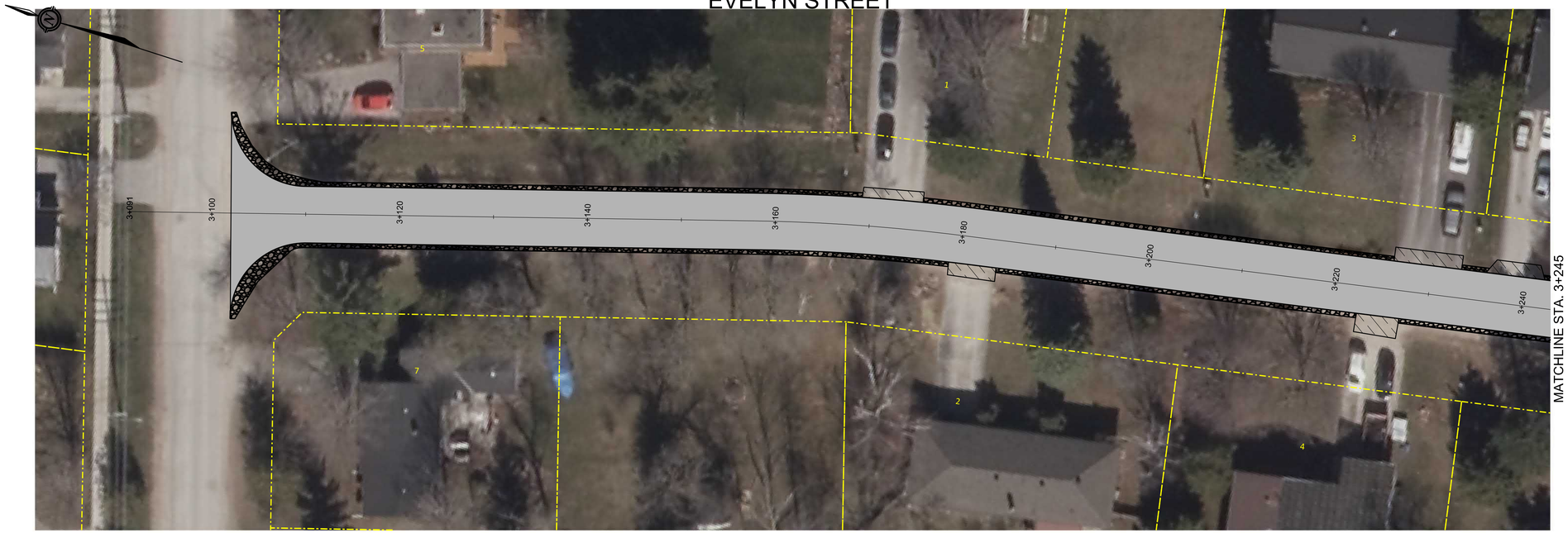
REINSTATEMENT
EMPRESS LANE

Scale: 1:250	Project Number: P-19-105
Drawn by: J.H.	
Checked By: A.S.	
Designed By: J.H.	Drawing Number:
Date: 05/26/2020	SHEET of 10

FILENAME: \\Mcnas\ho\dfs\Projects\ho\19\01\project_proposals\2020\plots\dwg\empress lane reinstatement.dwg
LAST SAVED: Tuesday, May 26, 2020 LAST SAVED BY: J.horton
LAST PLOTTED: CTB FILE USED:

VICTORIA STREET W

EVELYN STREET



MATCHLINE STA. 3+245

VICTORIA STREET W

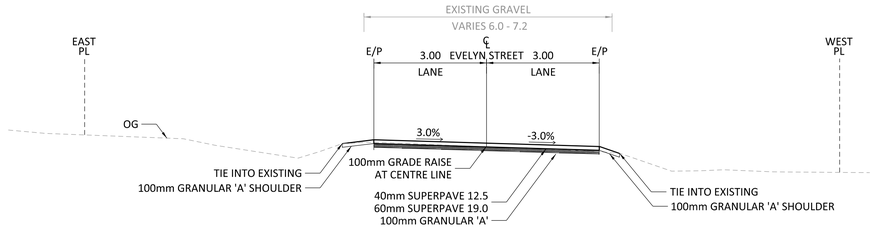
EVELYN STREET



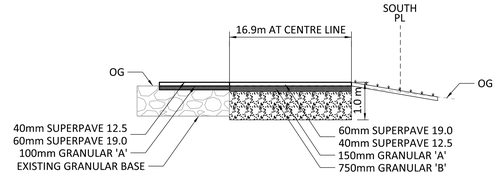


REINSTATEMENT LEGEND

- PROPOSED ASPHALT SURFACE
- CONCRETE SIDEWALK AND WALKWAY
- ASPHALT DRIVEWAY AND BOULEVARD
- GRAVEL DRIVEWAY AND SHOULDER
- 100mm TOP SOIL AND SOD
- CONCRETE SPILLWAY



EVELYN STREET
20.10 m ROW
STA. 3+100 TO 3+280



EVELYN STREET
TURNAROUND DETAIL
NTS

No.	Revision/Issue	Date

Check and verify all dimensions before proceeding with the work — Do not scale drawings

McINTOSH PERRY
2010 Winston Park Drive Suite 400
Oakville, ON L6H 5R7
Tel: 905-829-0007
www.mcintoshperry.com

Stamp:

Stamp:

Client: Innisfil

Project:
RECONSTRUCTION OF SELBY STREET & RESURFACING OF EVELYN STREET & EMPRESS LANE
TOWN OF INNISFIL ONTARIO

Drawing Title:
REINSTATEMENT
EVELYN STREET

Scale:	1:250
Drawn by:	J.H.
Checked By:	A.S.
Designed By:	J.H.
Date:	05/26/2020

Project Number: P-19-105

Drawing Number:

SHEET of 10

FILENAME: \\fs-oak-file\dfs\Projects\oak\dfs\02 projects - proposals\2020 jobs\km\0km-20 8016_town of innisfil, dsf ca r-l_selby & evelyn st\12 cad\03 - contract dwgs\tblebeck\24x36v rtp title block.dgn
LAST SAVED: Tuesday, May 26, 2020 LAST SAVED BY: J.Horton
LAST PLOTTED: CTB:FILE USED: